

CROSS COUNTY MALL

BEING A SUBDIVISION OF LAND IN THE NORTHEAST QUARTER
(NE 1/4) OF SECTION 25, TOWNSHIP 43 SOUTH, RANGE 42 EAST
PALM BEACH COUNTY, FLORIDA

SHEET 2 OF 4

MAY, 1991

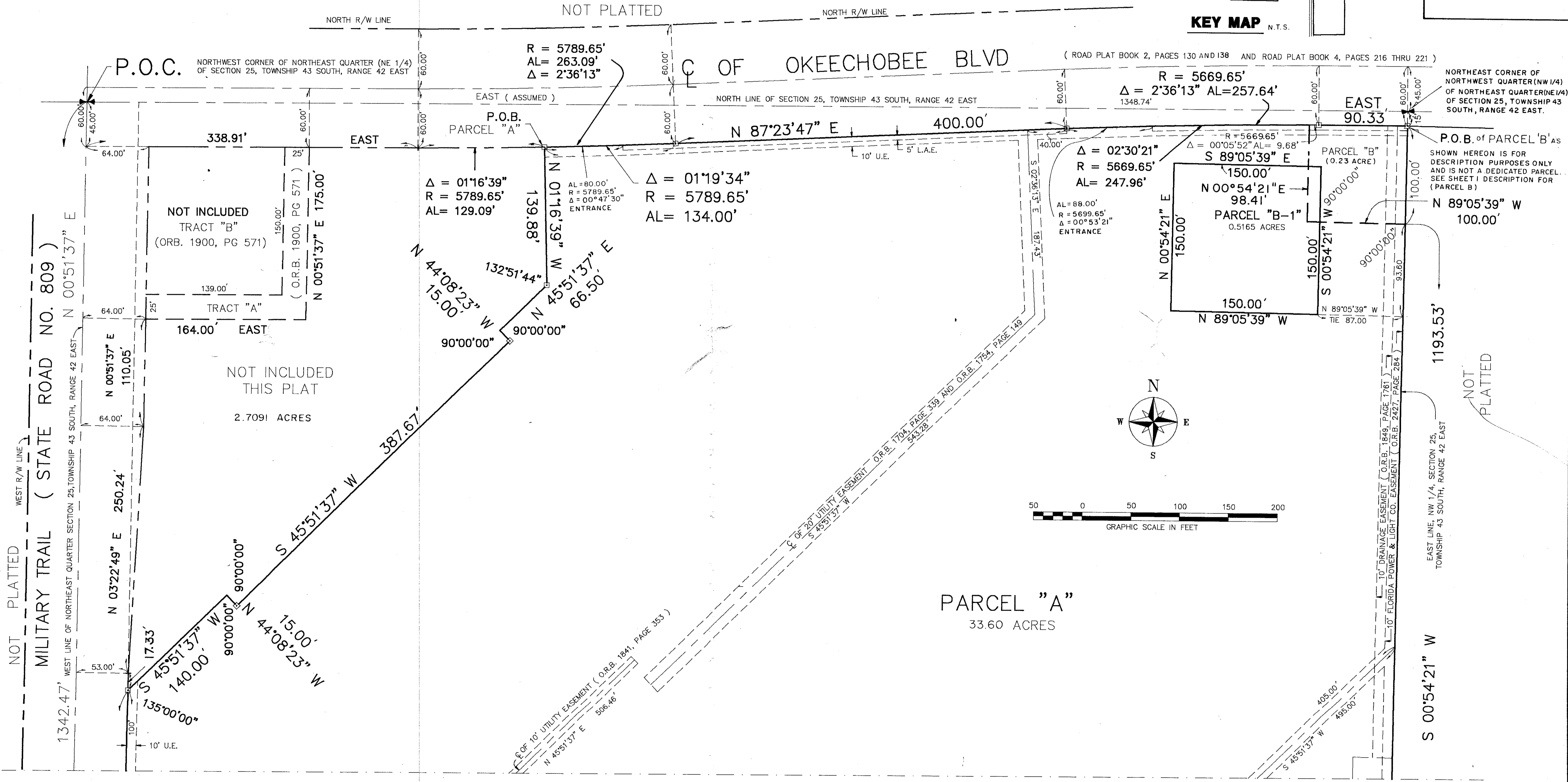
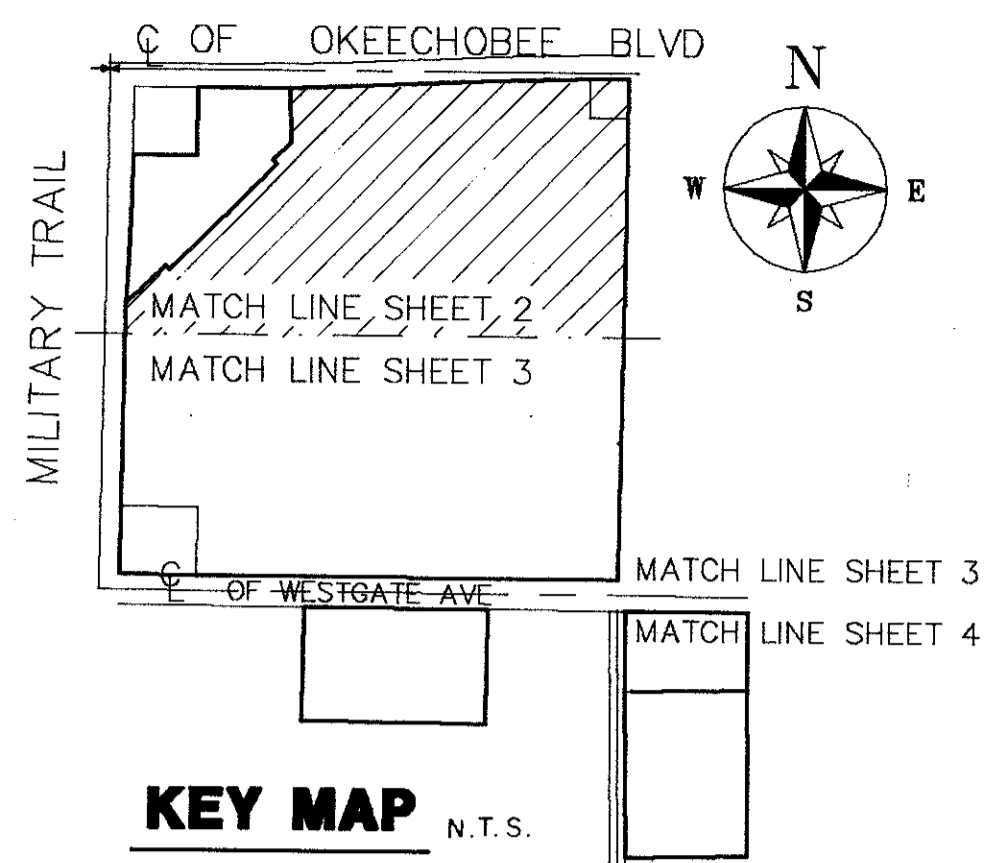

MATCH LINE SHEET 3

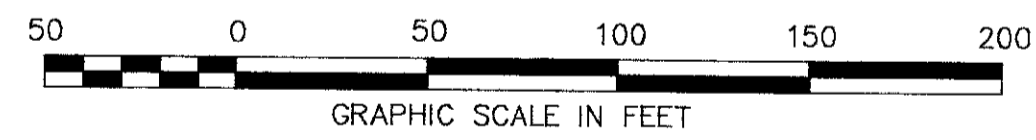
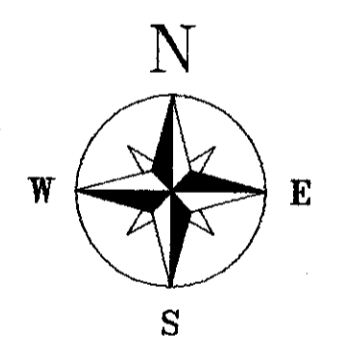

| | | | |
|--------------------|--|--|------------------|
| Field Book No. Pg. | REO SURVEYORS, INC 4361 OKEECHOBEE BLVD. WEST PALM BEACH, FLORIDA | CROSS COUNTY MALL ur0271.igr CROSS COUNTY MALL 2 OF 4 | Job No. 91-1003 |
| Design B. WILLIAMS | | | Scale 1" = 50' |
| Drawn B. WILLIAMS | | | Date MAY, 1991 |
| Checked | | | Sheet of 4 2 |
| | | | File No. BF-2456 |